

Plat of Survey

of

A parcel of land described in a Warranty Deed recorded January 5, 2004 as Document No. 589339 as shown below:
The East 1/2 of Lots 7 and 8, in Block 26, in Chapman & Ludington's Addition to the City of Whitewater, Walworth County, Wisconsin.

Surveyed for: **Olm & Associates**
522 West Main Street P.O. Box 37
Whitewater, Wisconsin 53190

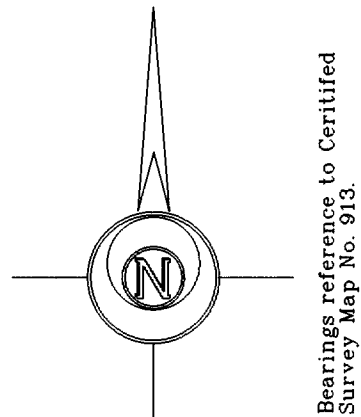

Note: Lots 7 and 8 in Block 26 in Chapman & Ludington's Addition to the City of Whitewater, Walworth County, Wisconsin, are recorded on the plat as 165' long. The East 1/2 would be 82.5' using the plat dimension. On December 11, 1963 Harold Kolb surveyed Lots 7 and 8 and showed a dimension of 167.99' on the North line of Lot 7 and a dimension of 168.20' on the South line of Lot 8. He then monumented 3 parcels. The two West parcels are shown as 82.50' deep, the East parcel is shown as 85.70' deep on the South and 85.49' deep on the North. This survey is a retracement of the East parcel as monumented by Harold Kolb. 4 surveys in Block 26 in Chapman & Ludington's Addition to the City of Whitewater, show the iron pipe along Cottage Street to be 1.00' West of the street line.

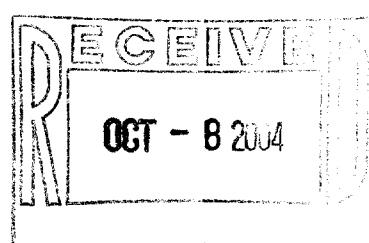
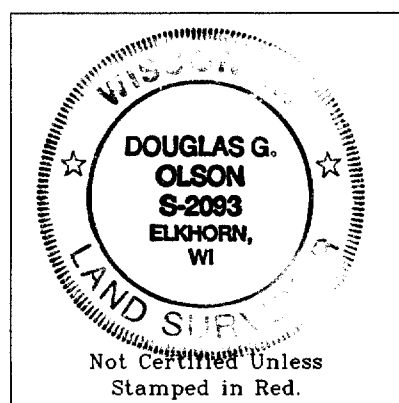
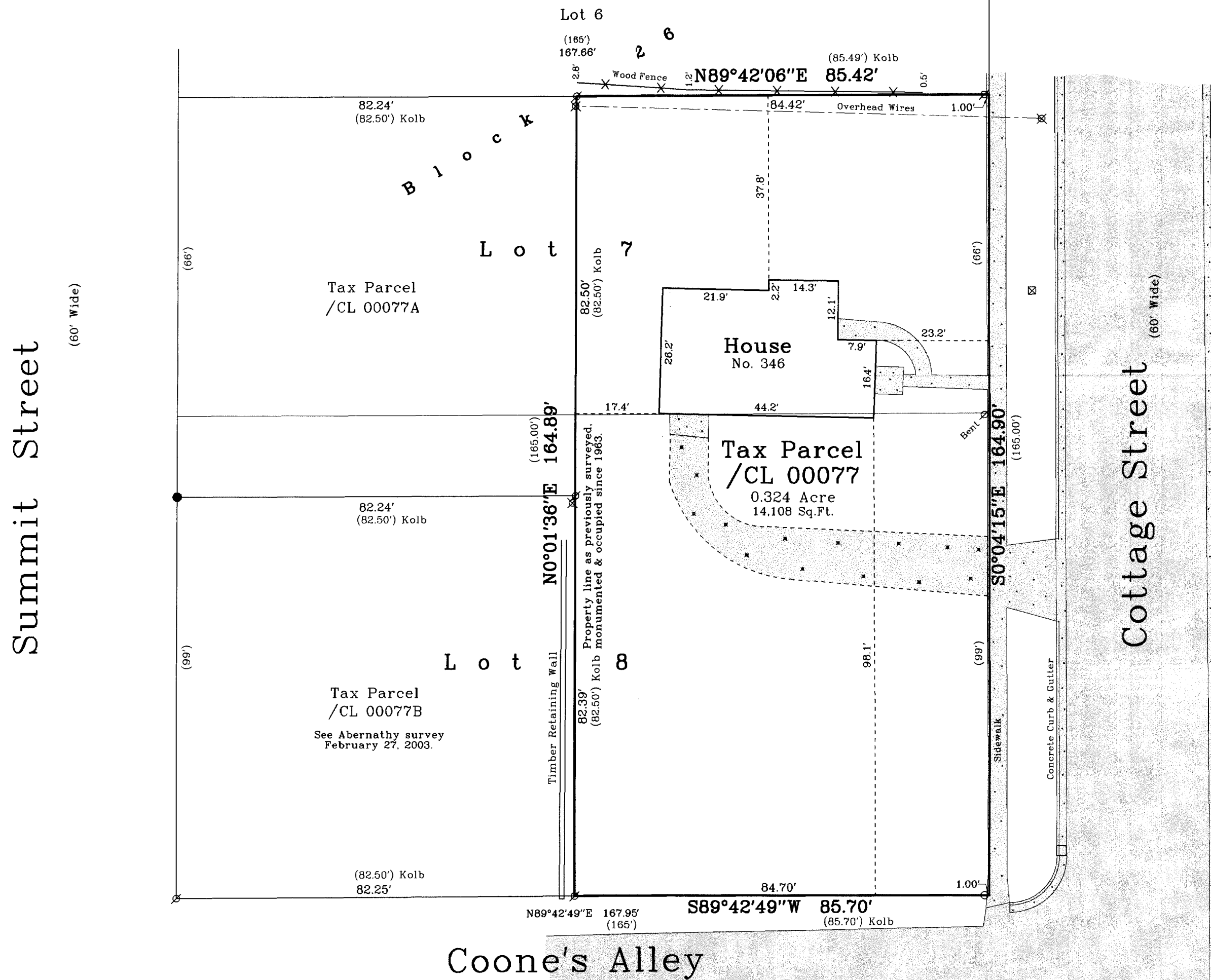

Copyright © 2004 by Jensen & Olson Land Surveying, LLC.

All rights reserved. No part of this survey plat may be reproduced or transmitted in any form by any means - graphic, electronic, or mechanical, including photocopying, tracing, or information storage and retrieval systems - without permission in writing from Douglas G. Olson, Jensen & Olson Land Surveying, LLC.

I, Douglas G. Olson, Wisconsin Registered Land Surveyor, do hereby certify that this survey was performed by me or under my direction in full compliance with the owner's/agent's instructions and Chapter A-E 7 of the Wisconsin Administrative Code "Minimum Standards for Property Surveys", and that this map is an accurate representation thereof to the best of my knowledge and belief.

Douglas G. Olson
Wisconsin Registered Land Surveyor - 2093

Notes:

- 1) This survey plat is not certified unless signed and sealed in red ink.
- 2) This survey is subject to Wisconsin lien laws. This Plat of Survey is the notice of intent to file lien. Lien waiver required.

2004.006

Sheet 1 of 1 Sheets

Job Reference Number

2004.006

Legend

- Found Iron Pipe
- Found Iron Rod
- Set Iron Rod, 3/4" dia.
- Recorded Information
- Utility Pole
- Utility Pedestal
- Catch Basin
- Concrete Surface
- Asphalt Surface
- Gravel



Jensen & Olson Land Surveying, LLC

45 South Wisconsin Street P.O. Box 322
Elkhorn, Wisconsin 53121
Telephone (262) 723-3434
Facsimile (262) 723-8044

Scale in Feet

1" = 20'

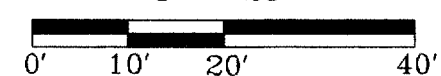

Survey Date: April 6, 2004.

Revisions:

1CL 00077

010-716